

BIRLA INSTITUTE OF TECHNOLOGY, MESRA, RANCHI

Founded in 1955 by the philanthropist - industrialist, the late Shri. B.M.Birla. The institute's degrees and diplomas are recognised all over the world. The 780-acre campus at Mesra, Ranchi is completely residential with students from all parts of our country.

MASTER IN URBAN PLANNING(TOWN PLANNING) programme of the Department of Architecture is approved by the **All India Council for Technical Education (AICTE)**.The programme is being offered at BIT Mesra , Ranchi since January 2007.

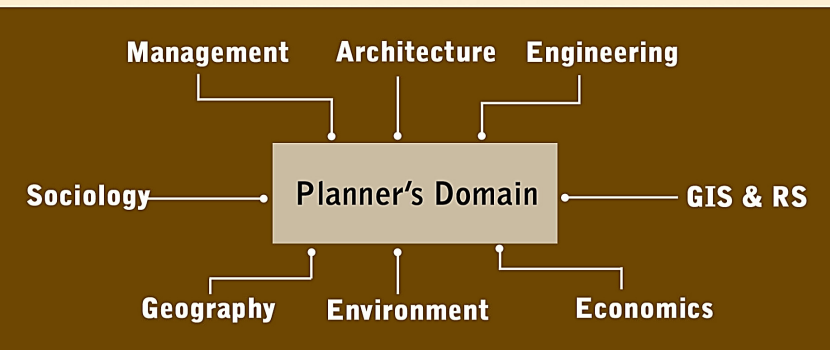

Admission to 2-year (4 semester) full time

**Masters Programme
in**

URBAN PLANNING

Approved by

The Institute of Town Planners, India (ITPI)

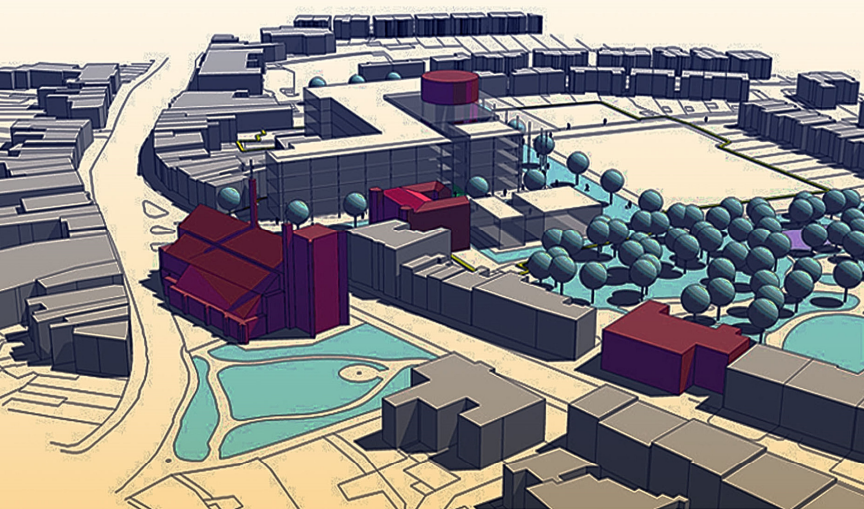

What is planning

“A dynamic profession that works to improve the welfare of people and their communities by creating more convenient, equitable, healthy, efficient, sustainable and attractive places for the present and future generations”

What planners do

- Plan and design safer human settlements
- Perform technical analysis for planned development
- Create vision for the community
- Research, design and formulate programmes for development
- Encourage public participation and create awareness about planned development
- Effect public policies and social changes



Eligibility Criteria

Candidate should have

- (a) B-Arch / B- Planning / B.E Civil engineering
- (b) MA / M.Sc degree in Geography, Economics, Sociology, Statistics

Last date for receipt of completed forms : 15.06.2013

For Test and Interview Dates, refer our website

Contact:

Head of the Dept, Architecture
hodarchitecture@bitmesra.ac.in

Dr. S. Sarkar
satyakisarkar2002@gmail.com; +91-9431597302

Mr. S. K. Pandey
skpandeybit@gmail.com; +91-9431590259

Follow us at: architecture.BIT

Department of Architecture

BIRLA INSTITUTE OF TECHNOLOGY, MESRA, RANCHI

Phone: 0651-2275444 / 896, 2276249 / 267 / 432 Ext - 425

website: www.bitmesra.ac.in

For admission and application procedure: <http://www.bitmesra.ac.in/admission>

